

Tenbury Wells - 7 Market Street, Worcestershire WR15 8BH
Retail Shop to Rent



BLUE ALPINE

PROPERTY CONSULTANTS

GELESS AESTHETICS
Stephanie

RAINBOW CRAFTS

TEL 01584318064

HABERDASHERY YARNS CRAFTS GIFTS AND TOYS



Tenbury Wells - 7 Market Street, Worcestershire WR15 8BH

Retail Shop to Rent



Property Features:

- Comprises ground floor retail shop
- Suitable for variety of uses (Class E)
- VAT is NOT applicable to this property
- Available on a new lease with flexible terms
- Situated in the heart of the town centre with nearby occupiers including Pharmacy, Beauty Salon, Café, Restaurants and more.

Property Description:

Comprises mid-terrace ground floor shop, providing the following accommodation and dimensions:

Ground Floor: 35 sq m (377 sq ft)

Open plan retail, storage, wc



Tenbury Wells - 7 Market Street, Worcestershire WR15 8BH

Retail Shop to Rent



Terms:

Available on a new lease with terms to be agreed by negotiation

Rent: £100 per week (PCM: £433.33)

Deposit: £1,300 (3 Months)

Rateable Value:

Rateable Value - £4,100 p.a.

Rates Payable - £0*

*Note - Small business rates relief available (subject to terms)

EPC:

The property benefits from a B Rating. Certificate and further details available on request.

Location:

Tenbury Wells is a market town located some 21 miles north-west of Worcester. The property is situated in the heart of the town centre with nearby occupiers including Pharmacy, Beauty Salon, Café and Restaurants, amongst other local retailers.

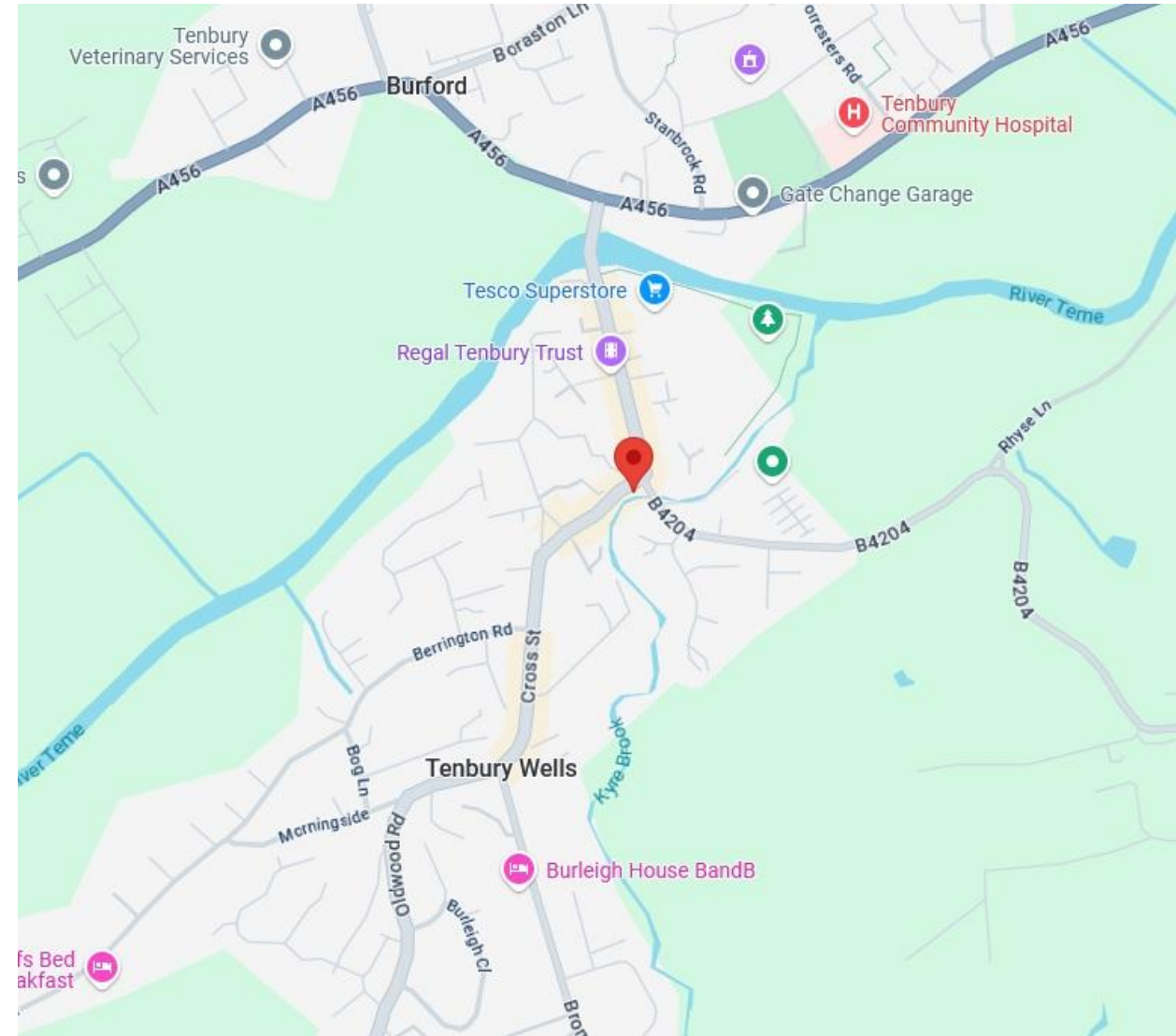

Tenbury Wells - 7 Market Street, Worcestershire WR15 8BH

Retail Shop to Rent

Contacts:

For further information or to schedule a viewing, please contact Sam Georgev or Joseph Bachman.

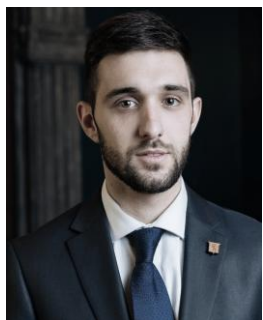

Sam Georgev – VP Sales & Lettings
M: +44(0)75545 57088
E: sam@bluealpine.com



Joseph Bachman – COO
M: +44(0)77236 19270
E: joseph@bluealpine.com



Address:

Blue Alpine Partners Limited
Trading Address: 54 Welbeck Street, Marylebone, London W1G 9XZ
Registered Address: Suite 115, Devonshire House, Manor Way, Borehamwood, Hertfordshire, WD6 1QQ

Disclaimer: Blue Alpine Partners prepares sales and letting particulars diligently and all reasonable steps are taken to ensure that they are correct. Neither a seller nor a landlord nor Blue Alpine Partners will, however, be under any liability to any purchaser or tenant or prospective purchaser or tenant in respect of them. If a property is unoccupied, Blue Alpine Partners may not have all the information required by a prospective purchaser or tenant in its possession, may not be able to obtain it and may not be able to verify all the information which it does hold. Prospective purchasers should make their own investigations before finalising any agreement to purchase or lease.