

Surbiton – 128/128A Tolworth Broadway, Surrey KT6 7HT  
Freehold Retail & Residential Investment



BLUE ALPINE

PROPERTY INVESTMENT & DEVELOPMENT





# Surbiton – 128/128A Tolworth Broadway, Surrey KT6 7HT

## Freehold Retail & Residential Investment



### Investment Consideration:

- Purchase Price: £720,000
- Gross Initial Yield: 7.01%
- Rental Income: £50,500 p.a.
- VAT is NOT applicable to this property
- Retail shop let until 2039. No breaks. Rent review every 5 years linked to RPI.
- Comprises ground floor shop and 3-bedroom maisonette at first and second floor
- Property benefits from vehicular access at rear and 2 car parking spaces
- Situated within short walk to Tolworth train station and opposite M&S Foodhall, with nearby occupiers including Domino`s Pizza and Poundland, amongst others

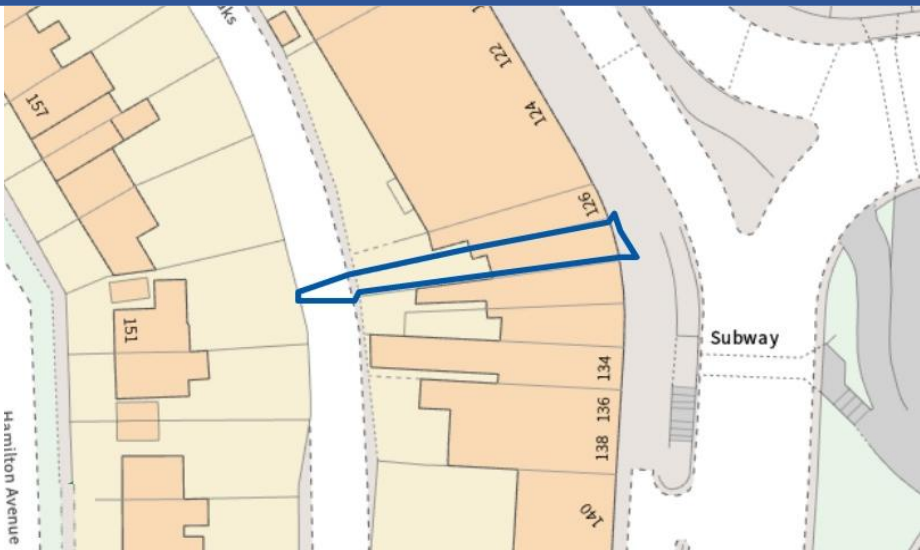

### Tenancies and Accommodation:

Property	Accommodation	Lessee & Trade	Term	Current Rent £ p.a.	Notes
No. 128 (Ground Floor)	Nail Salon: 71 sq m (764 sq ft) Retail Area, Storage, WC	Individual (with guarantor)	15 Years from 11 October 2024	£17,500	Note 1: FRI Note 2: No breaks Note 3: Rent review every fifth year open market upward only Note 4: Deposit held of £8,750 (6 months)
No. 128A (First/Second Floor)	Maisonette: 67 sq m (721 sq ft) 4 Rooms, Reception, Kitchen, Bathroom/WC	Omnia Housing Ltd	5 Years from 9 August 2021	£33,000	Note 1: Guaranteed Rent Agreement Note 2: Deposit held of £2,750

Total				£50,500	
-------	--	--	--	---------	--

# Surbiton – 128/128A Tolworth Broadway, Surrey KT6 7HT

## Freehold Retail & Residential Investment



### Property Description:

The property comprises ground floor shop, currently operating as a nail salon and 3-bedroom maisonette arranged over first and second floor. The property benefits from 2 parking spaces at rear.

The property provides the following accommodation and dimensions:

Ground Floor: Nail Salon                      71 sq m      (764 sq ft)

Retail Area, Storage, WC

First/Second Floor: Maisonette              67 sq m      (721 sq ft)

4 Rooms, Reception, Kitchen, Bathroom/WC

Total area size:                                  138 sq m      (1,485 sq ft)

### Tenancy:

The ground floor shop is at present let to an Individual (with guarantor) for a term of 15 years from 11<sup>th</sup> October 2024 at a current rent of £17,500 per annum and the lease contains full repairing and insuring covenants. Rent review every fifth year open market upward only. No break clause. Deposit held of £8,750 (6 months).

The first and second floor maisonette is let to Omnia Housing Ltd on a Guaranteed Rent Agreement for a term of 5 Years from 9 August 2021 at current rent of £33,000 per annum. Deposit held of £2,750.



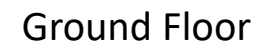

Surbiton – 128/128A Tolworth Broadway, Surrey KT6 7HT  
Freehold Retail & Residential Investment

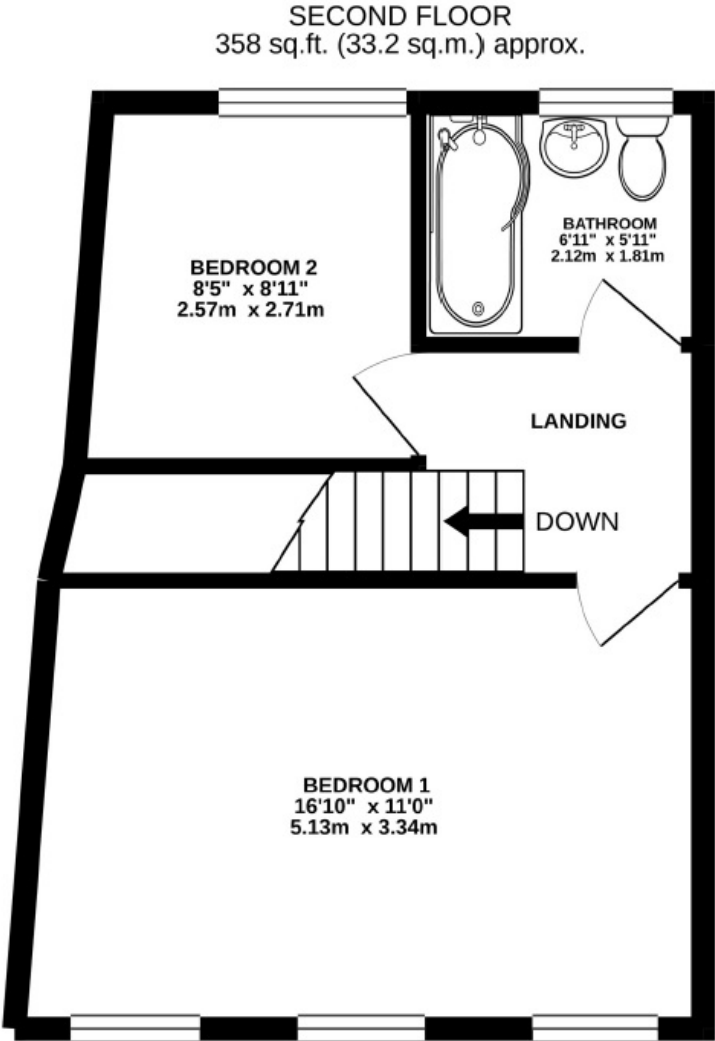
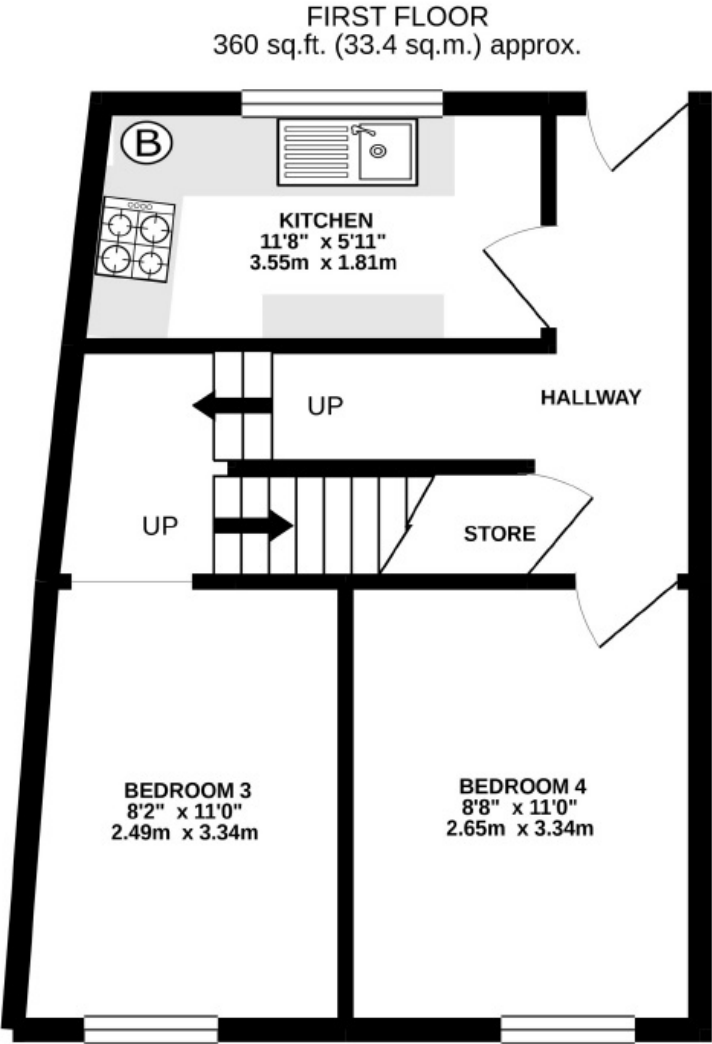



# Surbiton – 128/128A Tolworth Broadway, Surrey KT6 7HT

## Freehold Retail & Residential Investment

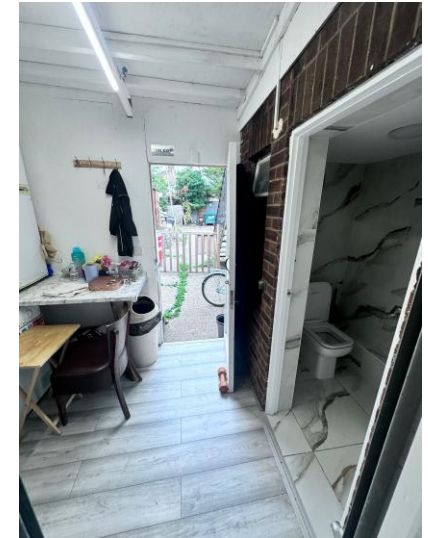
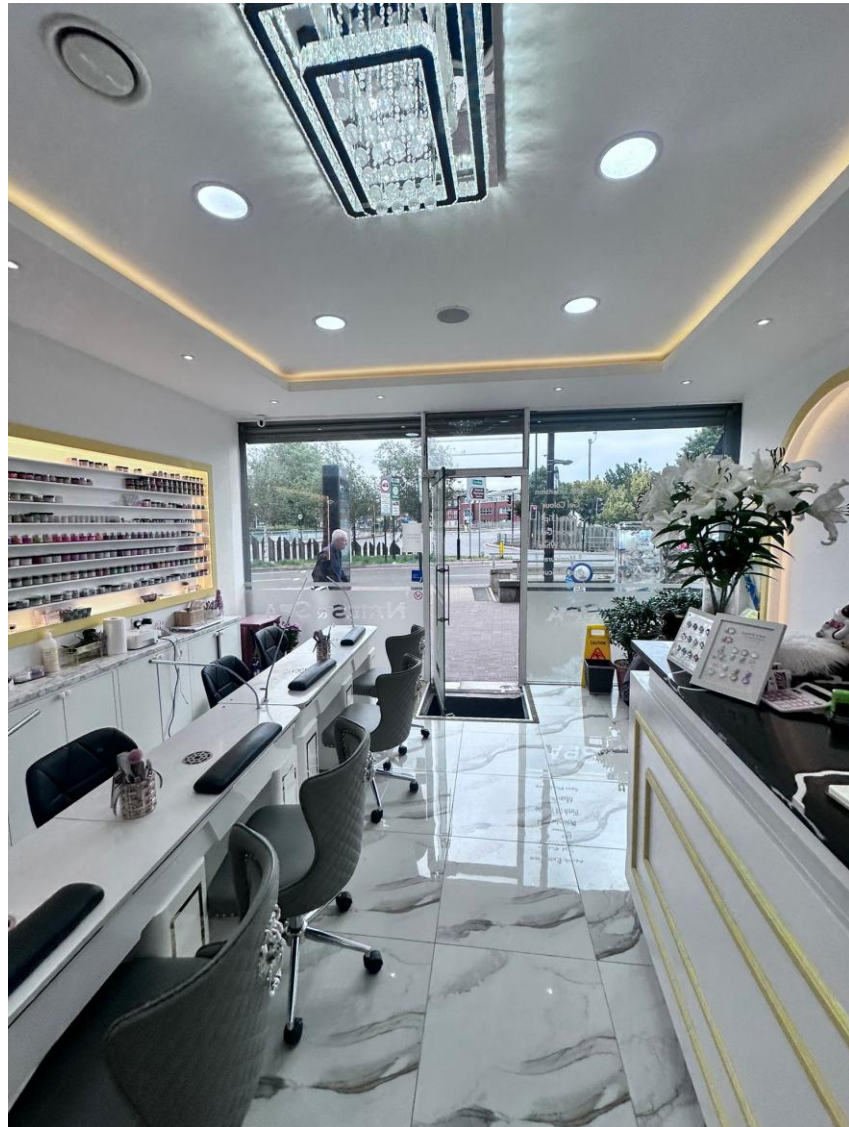



# Surbiton – 128/128A Tolworth Broadway, Surrey KT6 7HT

## Freehold Retail & Residential Investment

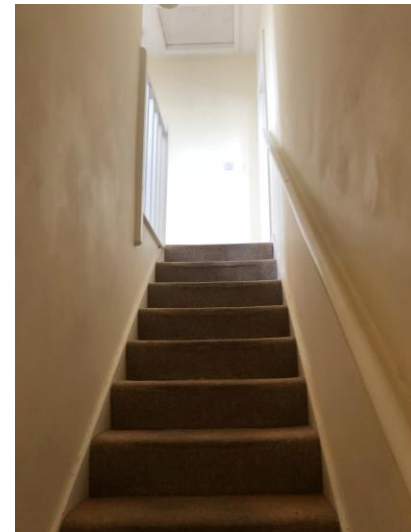



# Surbiton – 128/128A Tolworth Broadway, Surrey KT6 7HT

## Freehold Retail & Residential Investment





# Surbiton – 128/128A Tolworth Broadway, Surrey KT6 7HT

## Freehold Retail & Residential Investment



### Location:

Surbiton is a suburban neighbourhood of south-western Greater London, within the Royal Borough of Kingston upon Thames. It is situated next to the River Thames, 11 miles (18 km) southwest of Charing Cross. Surbiton is served by a number of regular bus services. Transport for London bus routes 71, 281, 406, 41, 465, K1, K2, K3, and K4. Railways have served the town since it was founded. Surbiton and Berrylands stations are both served by South Western Railway services. It provides rail links to London Waterloo, Surrey and Hampshire. The property is located within short walk to Tolworth train station and opposite M&S Foodhall with nearby occupiers including Domino's Pizza and Poundland, amongst others.

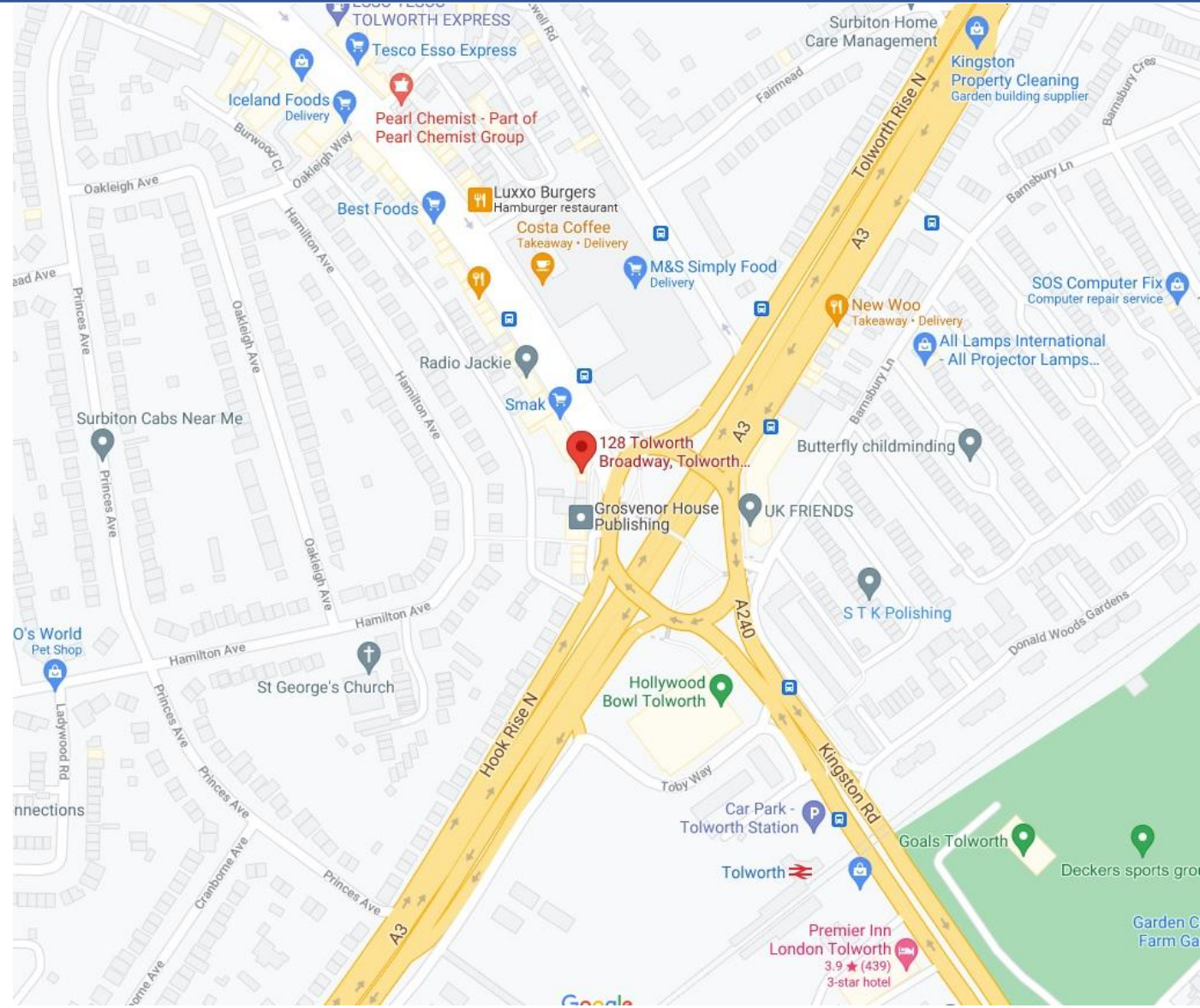

# Surbiton – 128/128A Tolworth Broadway, Surrey KT6 7HT

## Freehold Retail & Residential Investment

### Contacts:

For further information or to schedule a viewing, please contact Joseph Bachman or Sam Georgev.



Joseph Bachman – COO  
M: +44(0)77236 19270  
E: joseph@bluealpine.com



Sam Georgev – VP Sales & Lettings  
M: +44(0)75545 57088  
E: sam@bluealpine.com



### Address:

Blue Alpine Partners Limited  
Trading Address: 54 Welbeck Street, Marylebone, London W1G 9XZ  
Registered Address: Suite 115, Devonshire House, Manor Way, Borehamwood, Hertfordshire, WD6 1QQ

**Disclaimer:** Blue Alpine Partners prepares sales and letting particulars diligently and all reasonable steps are taken to ensure that they are correct. Neither a seller nor a landlord nor Blue Alpine Partners will, however, be under any liability to any purchaser or tenant or prospective purchaser or tenant in respect of them. If a property is unoccupied, Blue Alpine Partners may not have all the information required by a prospective purchaser or tenant in its possession, may not be able to obtain it and may not be able to verify all the information which it does hold. Prospective purchasers should make their own investigations before finalising any agreement to purchase or lease.