

Eastbourne – 11 North Street, East Sussex BN21 3HG
Virtual Freehold Retail Investment



BLUE ALPINE

PROPERTY CONSULTANTS



Eastbourne – 11 North Street, East Sussex BN21 3HG

Virtual Freehold Retail Investment



Investment Consideration:

- Purchase Price: £60,000
- Gross Initial Yield: 10.83%
- Rental Income: £6,500 p.a.
- VAT is NOT applicable to this property
- Comprises ground floor shop t/a grocery store
- Situated in the heart of the town centre with occupiers nearby including Café, Hair Salon, Takeaway`s, Gallery and many more.

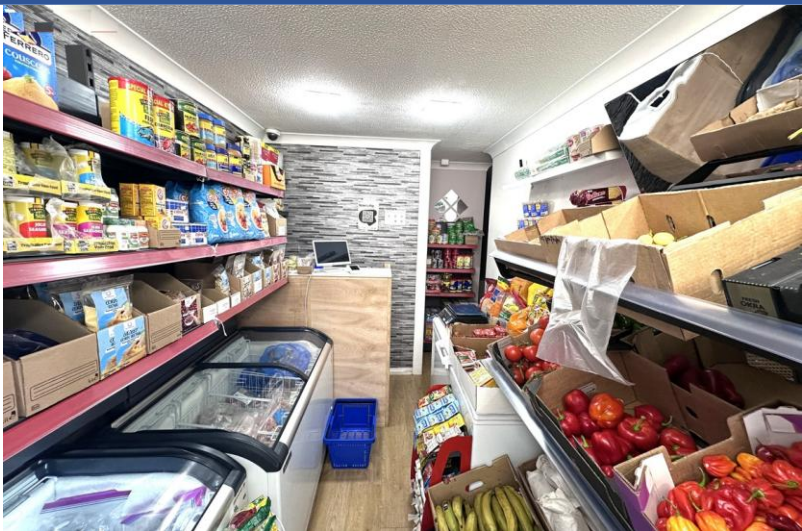

Tenancies and Accommodation:

Property	Accommodation	Lessee & Trade	Term	Current Rent £ p.a.	Notes
No. 11 (Ground Floor)	Retail Shop: 30 sq m (323 sq ft) Open plan retail, storage, wc	Individual t/a Grocery Shop	3 Years from 5 August 2024	£6,500	Note 1: FRI Note 2: Tenant option to determine in August 2026 with minimum 6 months notice Note 3: Deposit held of £1,625

Total				£6,500	
-------	--	--	--	--------	--

Eastbourne – 11 North Street, East Sussex BN21 3HG

Virtual Freehold Retail Investment



Property Description:

The property comprises mid-terrace ground floor shop, providing the following accommodation and dimensions:

Ground Floor Shop: 30 sq m (323 sq ft)

Open plan retail, storage, wc

Tenancy:

The property is at present let to an Individual for a term of 3 years from 5th August 2024 at a current rent of £6,500 p.a. and the lease contains full repairing and insuring covenants. Tenant option to determine in August 2026 with minimum 6 months notice. Deposit held of £1,625.

Location:

Eastbourne is a large and popular resort town on the East Sussex coast, between Brighton and Hastings. The A27 provides east/west connections whilst the A22 links with the M25 (J6) to the north. Eastbourne Rail Station is 10 min walk from the property and provides regular services to London Victoria (1hr 31mins) & London Gatwick Airport. The property is situated in the heart of the town centre with occupiers nearby including Café, Hair Salon, Takeaway's, Gallery and more.

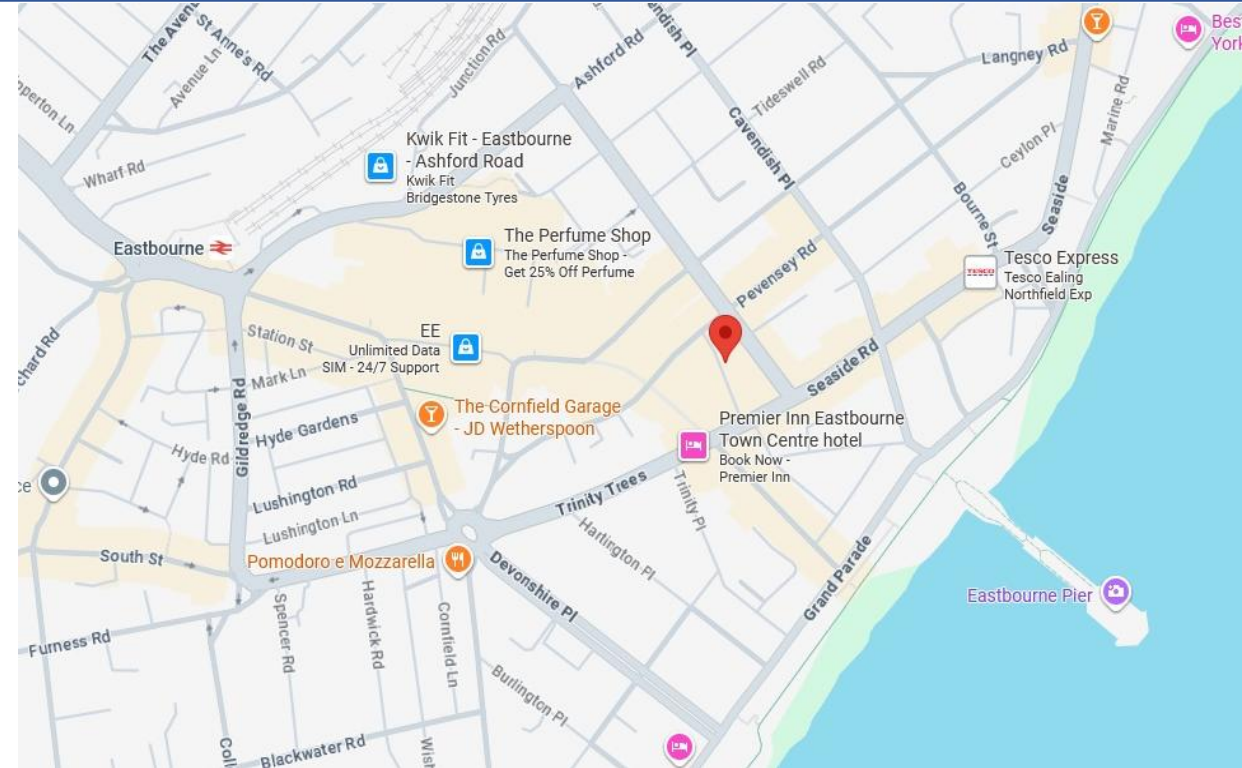

Eastbourne – 11 North Street, East Sussex BN21 3HG

Virtual Freehold Retail Investment

Contacts:

For further information or to schedule a viewing, please contact Joseph Bachman or Sam Georgev.



Joseph Bachman – COO
M: +44(0)77236 19270
E: joseph@bluealpine.com



Sam Georgev – VP Sales & Lettings
M: +44(0)75545 57088
E: sam@bluealpine.com



Address:

Blue Alpine Partners Limited
Trading Address: 54 Welbeck Street, Marylebone, London W1G 9XZ
Registered Address: Suite 115, Devonshire House, Manor Way, Borehamwood, Hertfordshire, WD6 1QQ

Disclaimer: Blue Alpine Partners prepares sales and letting particulars diligently and all reasonable steps are taken to ensure that they are correct. Neither a seller nor a landlord nor Blue Alpine Partners will, however, be under any liability to any purchaser or tenant or prospective purchaser or tenant in respect of them. If a property is unoccupied, Blue Alpine Partners may not have all the information required by a prospective purchaser or tenant in its possession, may not be able to obtain it and may not be able to verify all the information which it does hold. Prospective purchasers should make their own investigations before finalising any agreement to purchase or lease.