

Dereham - 32 Norwich Street, Norfolk NR19 1BX
Retail Shop to Rent



BLUE ALPINE

PROPERTY CONSULTANTS



Dereham - 32 Norwich Street, Norfolk NR19 1BX

Retail Shop to Rent



Property Features:

- Comprises ground floor retail shop
- Suitable for variety of uses (Class E)
- VAT is NOT applicable to this property
- Available on a new lease with flexible terms
- Situated in in the heart of the town centre within short walk from Nelson Place Shopping Centre.
- Occupiers nearby include Hair Salon, Butchers, Takeaway, Café and many more.

Property Description:

Comprises mid-terrace ground floor shop, previously t/a Hair Salon and providing the following accommodation and dimensions:

Ground Floor: 46.5 sq m (500 sq ft)

Open plan retail, kitchen, storage, wc



Dereham - 32 Norwich Street, Norfolk NR19 1BX

Retail Shop to Rent



Terms:

Available on a new lease with terms to be agreed by negotiation

Rent: £173.08 per week (PCM: £750)

Deposit: £2,250 (3 Months)

Rateable Value:

Rateable Value - £3,900 p.a.

Rates Payable - £0*

*Note - Small business rates relief available (subject to terms)

EPC:

The property benefits from a C Rating. Certificate and further details available on request.



Dereham - 32 Norwich Street, Norfolk NR19 1BX
Retail Shop to Rent

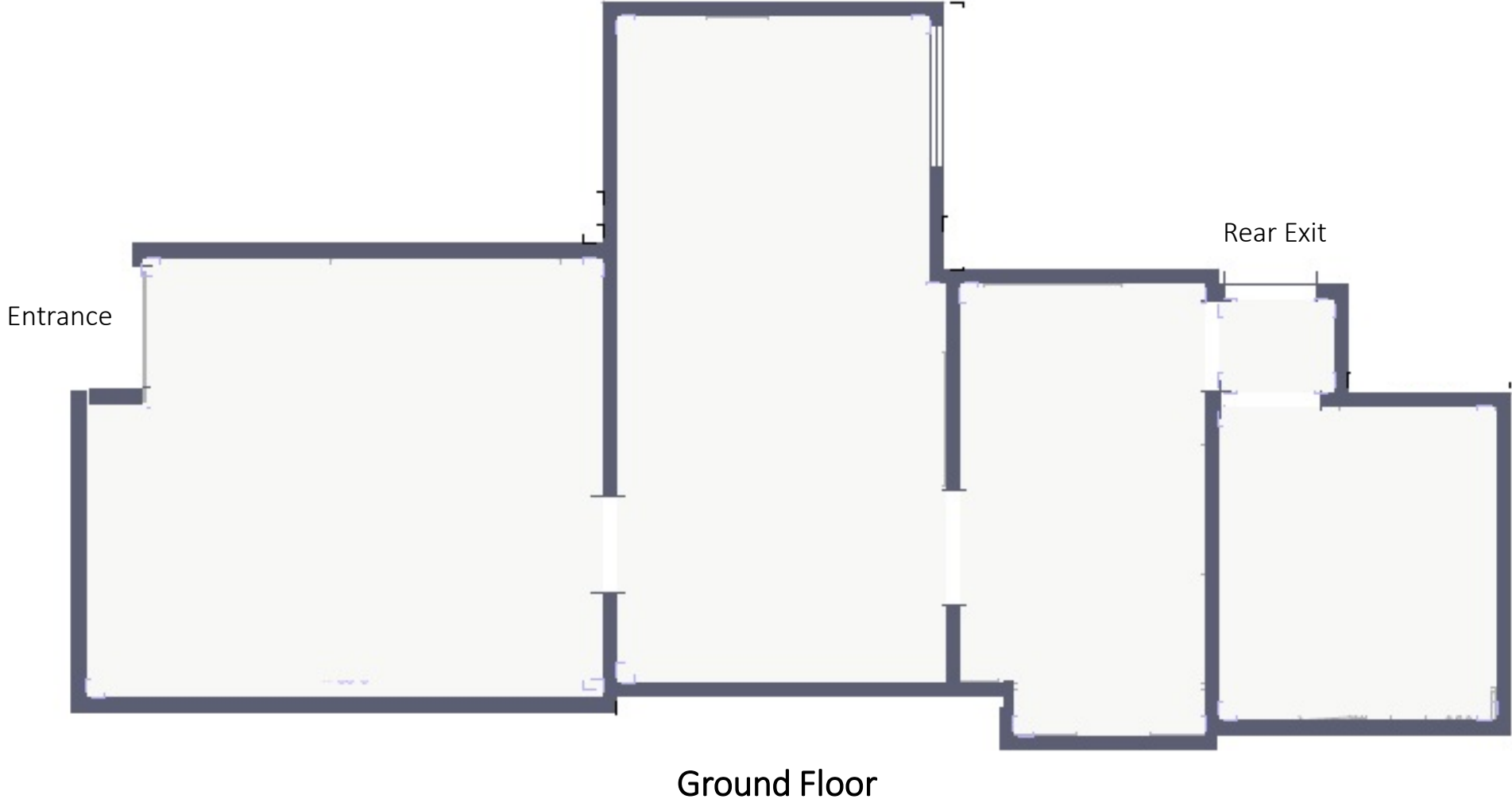

Dereham - 32 Norwich Street, Norfolk NR19 1BX

Retail Shop to Rent



Location:

Dereham also known as East Dereham, is a market town located in the Breckland District of Norfolk. The town is located on the A47, 16 miles west of Norwich, 26 miles east of King's Lynn and 28 miles north of Diss. The property is situated in the heart of the town centre within short walk from Nelson Place Shopping Centre. Occupiers nearby include Hair Salon, Butchers, Takeaway, Café and many more.

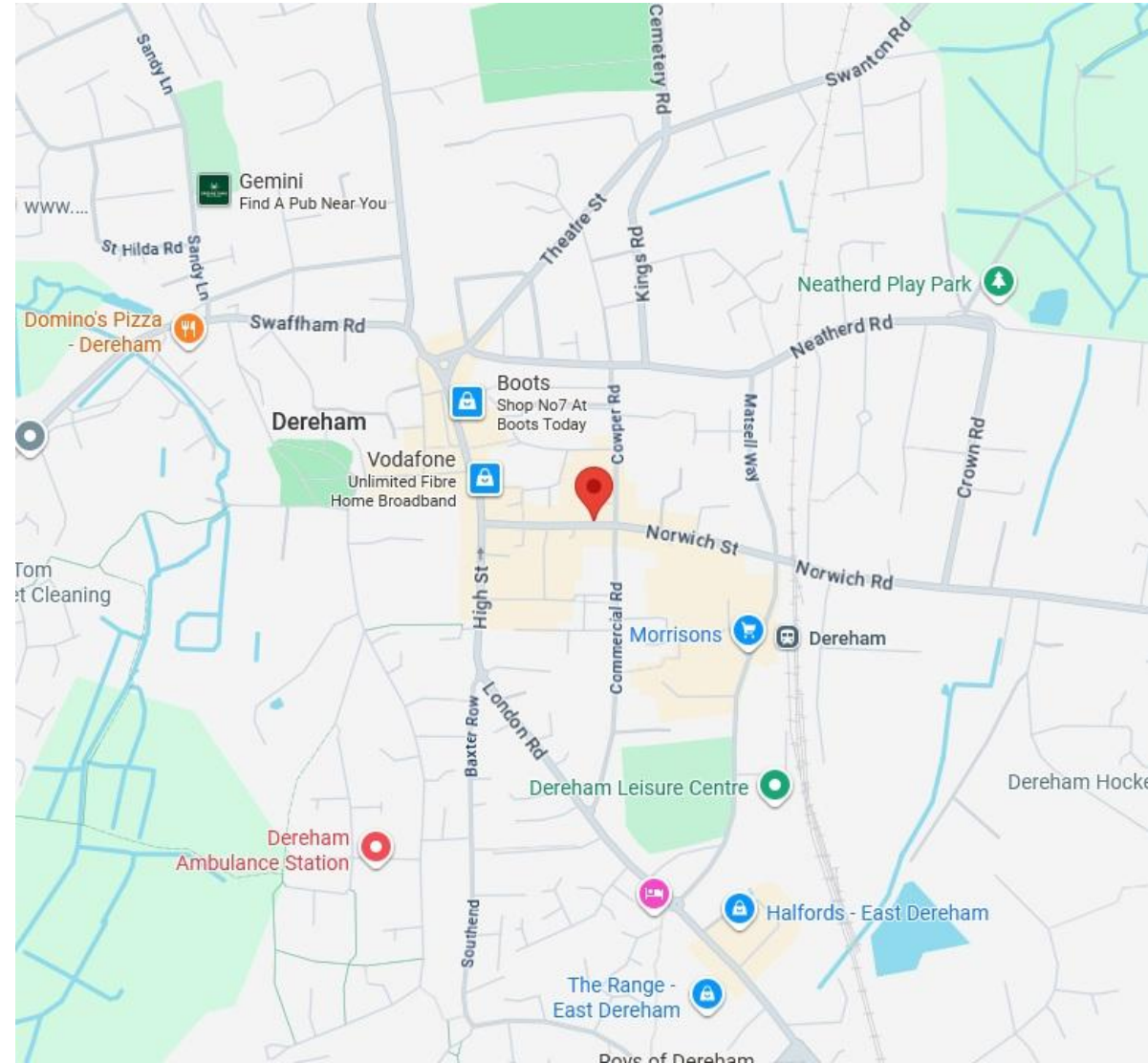

Dereham - 32 Norwich Street, Norfolk NR19 1BX

Retail Shop to Rent

Contacts:

For further information or to schedule a viewing, please contact a member of our team below.



Daniel Bean
Senior Property Consultant
M: +44(0)7881 013606
E: daniel@bluealpine.com



Eric Yi
Property Consultant
M: +44(0)7342 484509
E: eric@bluealpine.com



Sam Georgev
VP Sales & Lettings
M: +44(0)7554 557088
E: sam@bluealpine.com



Callum Dormer
Sales & Lettings
M: +44(0)7766 753302
E: callum@bluealpine.com

Address:

Blue Alpine Partners Limited
Trading Address: 54 Welbeck Street, Marylebone, London W1G 9XZ
Registered Address: Suite 115, Devonshire House, Manor Way, Borehamwood, Hertfordshire, WD6 1QQ

Disclaimer: Blue Alpine Partners prepares sales and letting particulars diligently and all reasonable steps are taken to ensure that they are correct. Neither a seller nor a landlord nor Blue Alpine Partners will, however, be under any liability to any purchaser or tenant or prospective purchaser or tenant in respect of them. If a property is unoccupied, Blue Alpine Partners may not have all the information required by a prospective purchaser or tenant in its possession, may not be able to obtain it and may not be able to verify all the information which it does hold. Prospective purchasers should make their own investigations before finalising any agreement to purchase or lease.



BLUE ALPINE

PROPERTY CONSULTANTS