

Bridgwater – 8-10 The Avenue, Somerset TA6 3BW
Retail Shop to Rent



BLUE ALPINE

PROPERTY CONSULTANTS



Bridgwater – 8-10 The Avenue, Somerset TA6 3BW

Retail Shop to Rent



Property Features:

- Comprises ground floor retail shop
- Suitable for variety of uses (Class E)
- VAT is applicable to this property
- Available on a new lease with flexible terms
- Situated in the heart of the town centre with occupiers close by include Lloyds Bank, NatWest, Greggs, KFC, Sports Direct, Costa Coffee, WH Smith, Boots and HSBC amongst many others.

Property Description:

Comprises ground floor retail shop with benefit of large glass frontage, providing the following accommodation and dimensions:

Ground Floor: 20 sq m (215 sq ft)

Open plan retail



Bridgwater – 8-10 The Avenue, Somerset TA6 3BW

Retail Shop to Rent



Terms:

Available on a new lease with terms to be agreed by negotiation

Rent Year 1: £95 + VAT per week (PCM: £411.66 + VAT)

Rent Year 2-3: £105 + VAT per week (PCM: £455 + VAT)

Deposit: £1,365 (3 Months)

Rateable Value:

Rateable Value - £5,400 p.a.

Rates Payable - £0*

*Note - Small business rates relief available (subject to terms)

EPC:

The property benefits from a D Rating. Certificate and further details available on request.

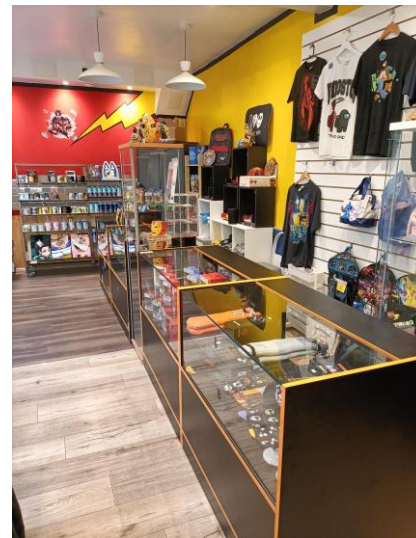
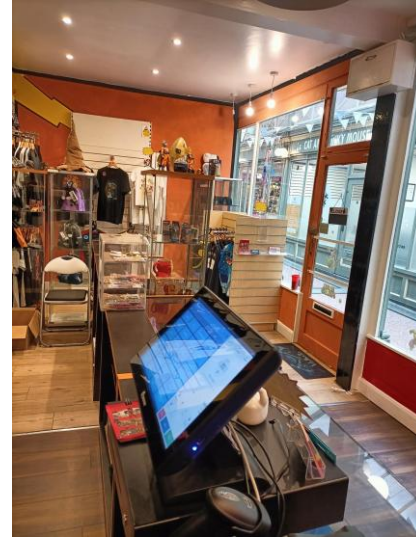

Bridgwater – 8-10 The Avenue, Somerset TA6 3BW

Retail Shop to Rent



Location:

The market town of Bridgwater is located 10 miles north-east of Taunton and 33 miles south-west of Bristol. The town lies adjacent to the M5 motorway (Junctions 23 and 24) which provides access to Bristol, The Midlands and the South-West, with the A39 providing east/west links. Bridgwater Rail Station provides regular services to Taunton (10 mins), Exeter St Davids (37 mins) and Bristol Temple Meads. The property is situated in the heart of the town centre with occupiers close by include Lloyds Bank (adjacent), NatWest, Specsavers, Greggs, KFC, Prezzo, Sports Direct, Costa, WH Smith, Boots, HSBC and Vodafone amongst many others.

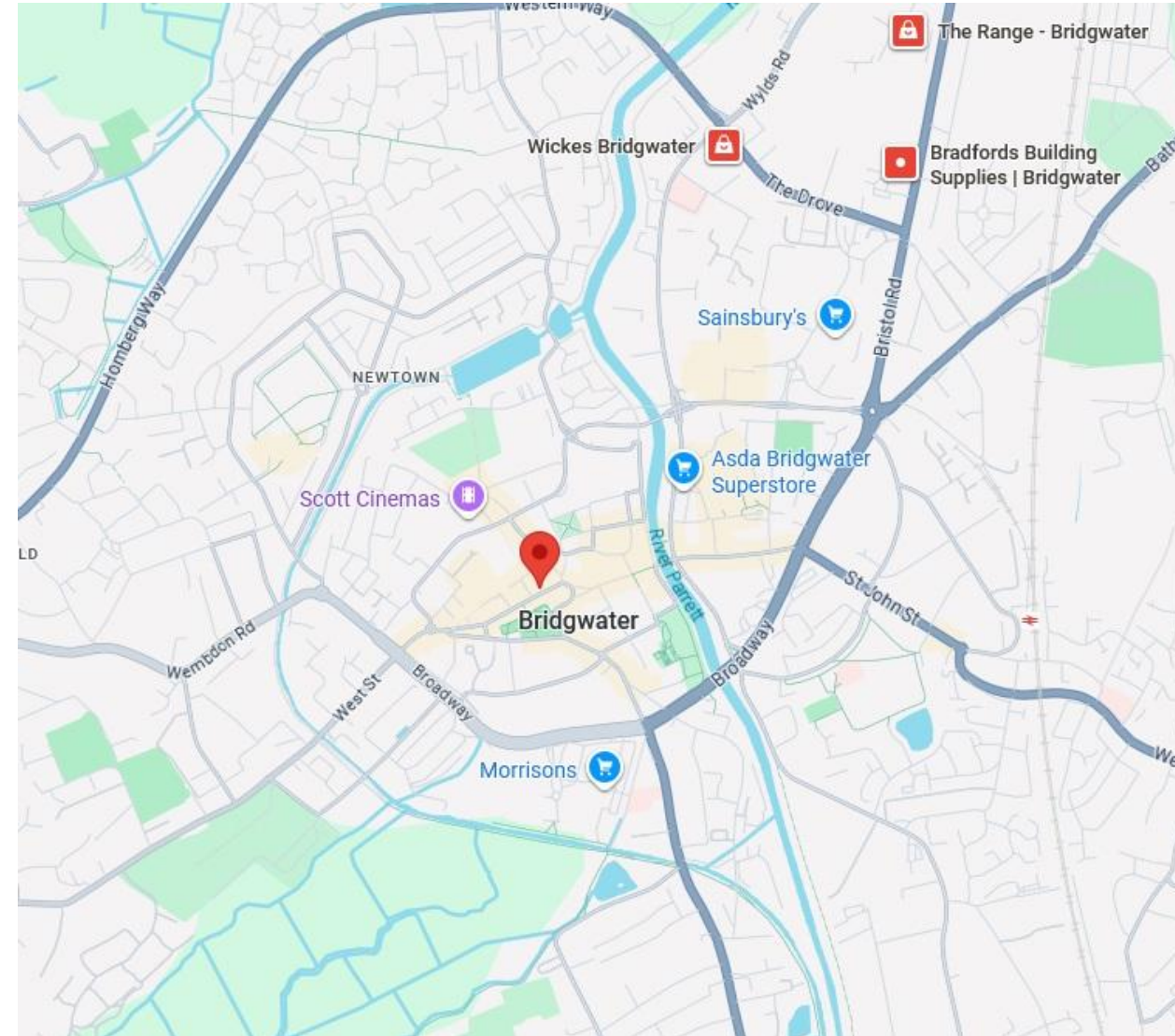

Bridgwater – 8-10 The Avenue, Somerset TA6 3BW

Retail Shop to Rent

Contacts:

For further information or to schedule a viewing, please contact Sam Georgev or Joseph Bachman.



Sam Georgev – VP Sales & Lettings
M: +44(0)75545 57088
E: sam@bluealpine.com



Joseph Bachman – COO
M: +44(0)77236 19270
E: joseph@bluealpine.com



BLUE ALPINE

PROPERTY CONSULTANTS

Address:

Blue Alpine Partners Limited

Trading Address: 54 Welbeck Street, Marylebone, London W1G 9XZ

Registered Address: Suite 115, Devonshire House, Manor Way, Borehamwood, Hertfordshire, WD6 1QQ

Disclaimer: Blue Alpine Partners prepares sales and letting particulars diligently and all reasonable steps are taken to ensure that they are correct. Neither a seller nor a landlord nor Blue Alpine Partners will, however, be under any liability to any purchaser or tenant or prospective purchaser or tenant in respect of them. If a property is unoccupied, Blue Alpine Partners may not have all the information required by a prospective purchaser or tenant in its possession, may not be able to obtain it and may not be able to verify all the information which it does hold. Prospective purchasers should make their own investigations before finalising any agreement to purchase or lease.